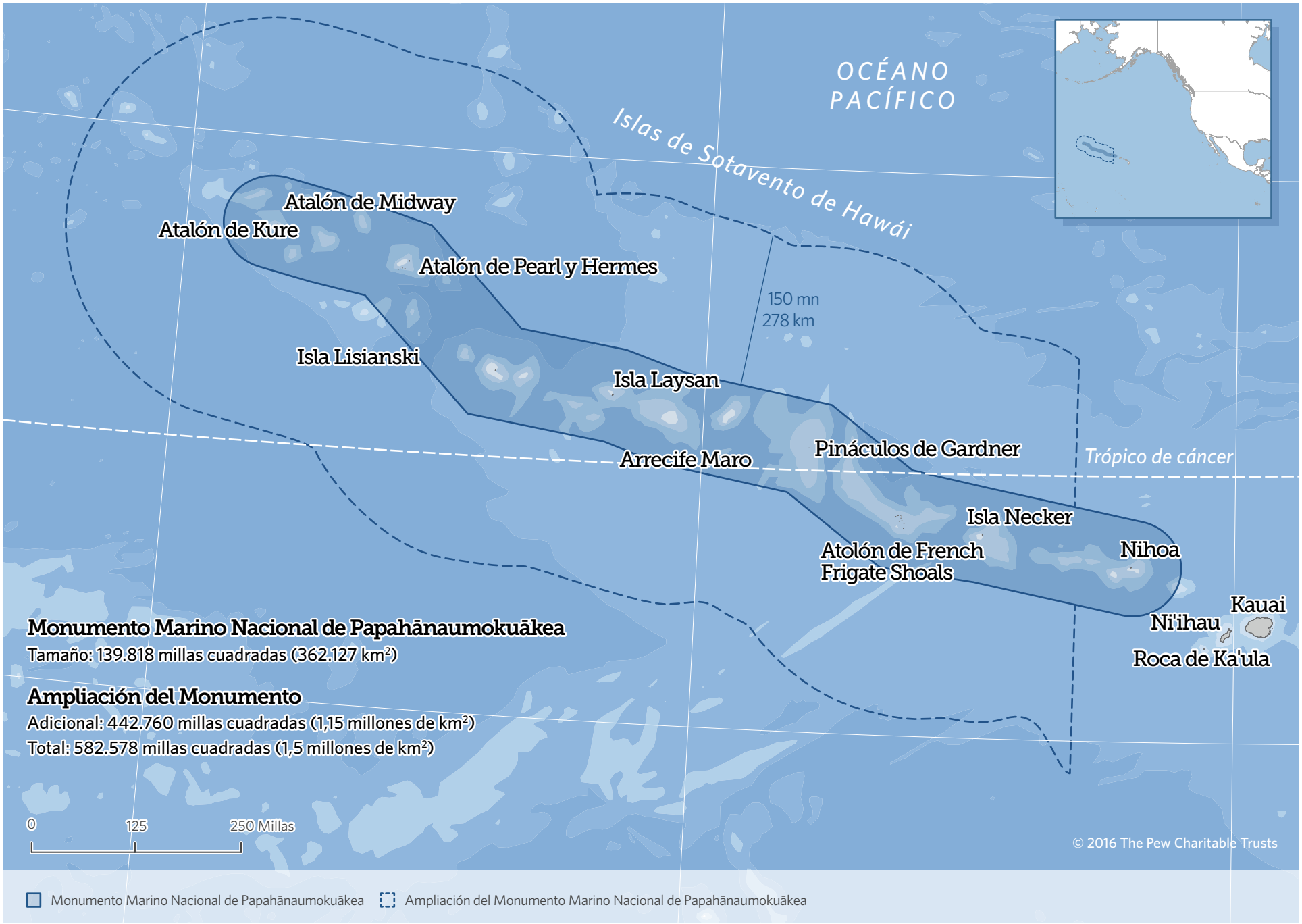# Ampliación del Monumento Marino Nacional de Papahānaumokuākea